

LUMMI BAY

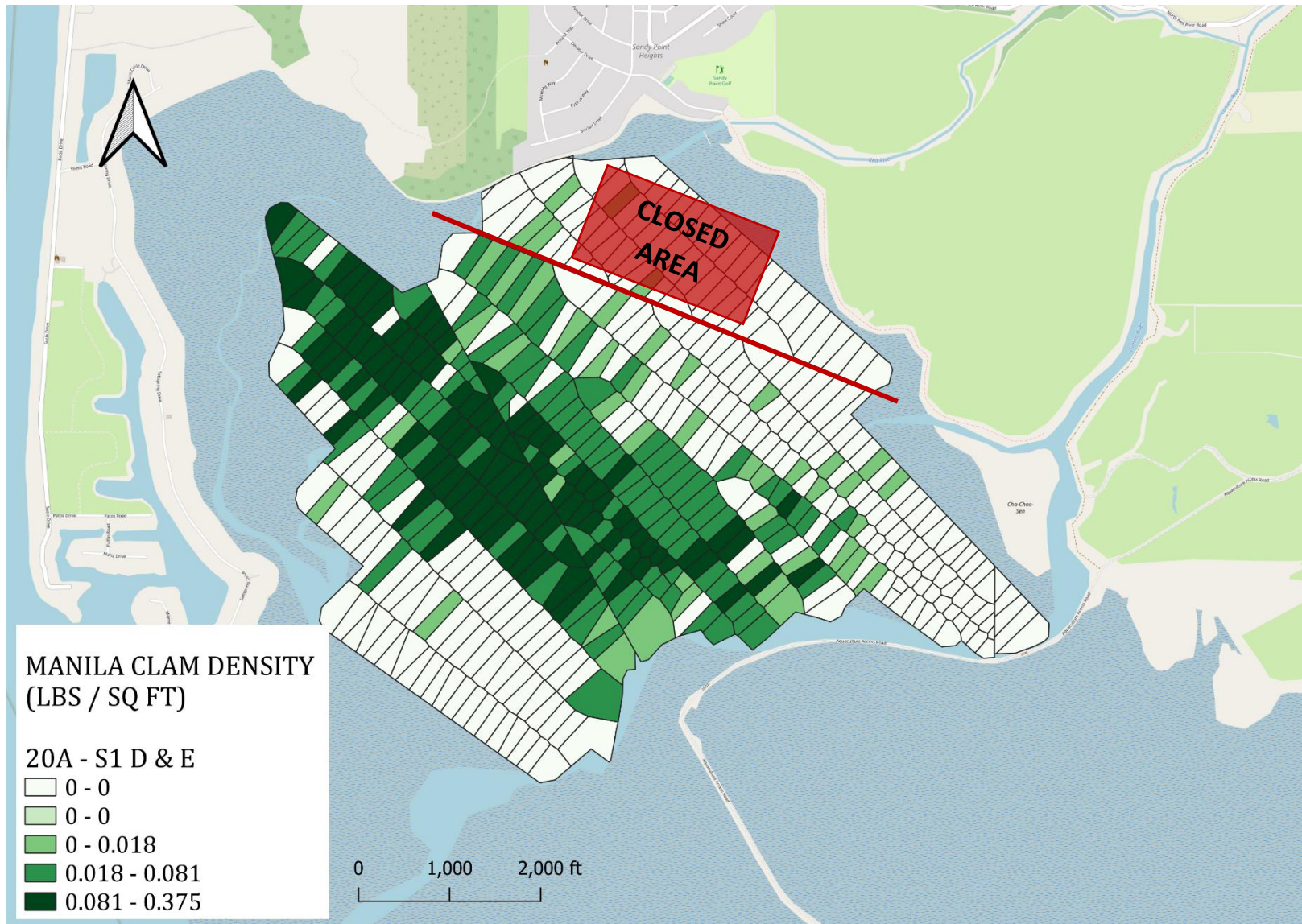

Figure 1. Manila clam density (lbs / sq ft) within management areas 20A – S1D&E recorded during the Lummi Bay Clam Survey between June – August 2023.

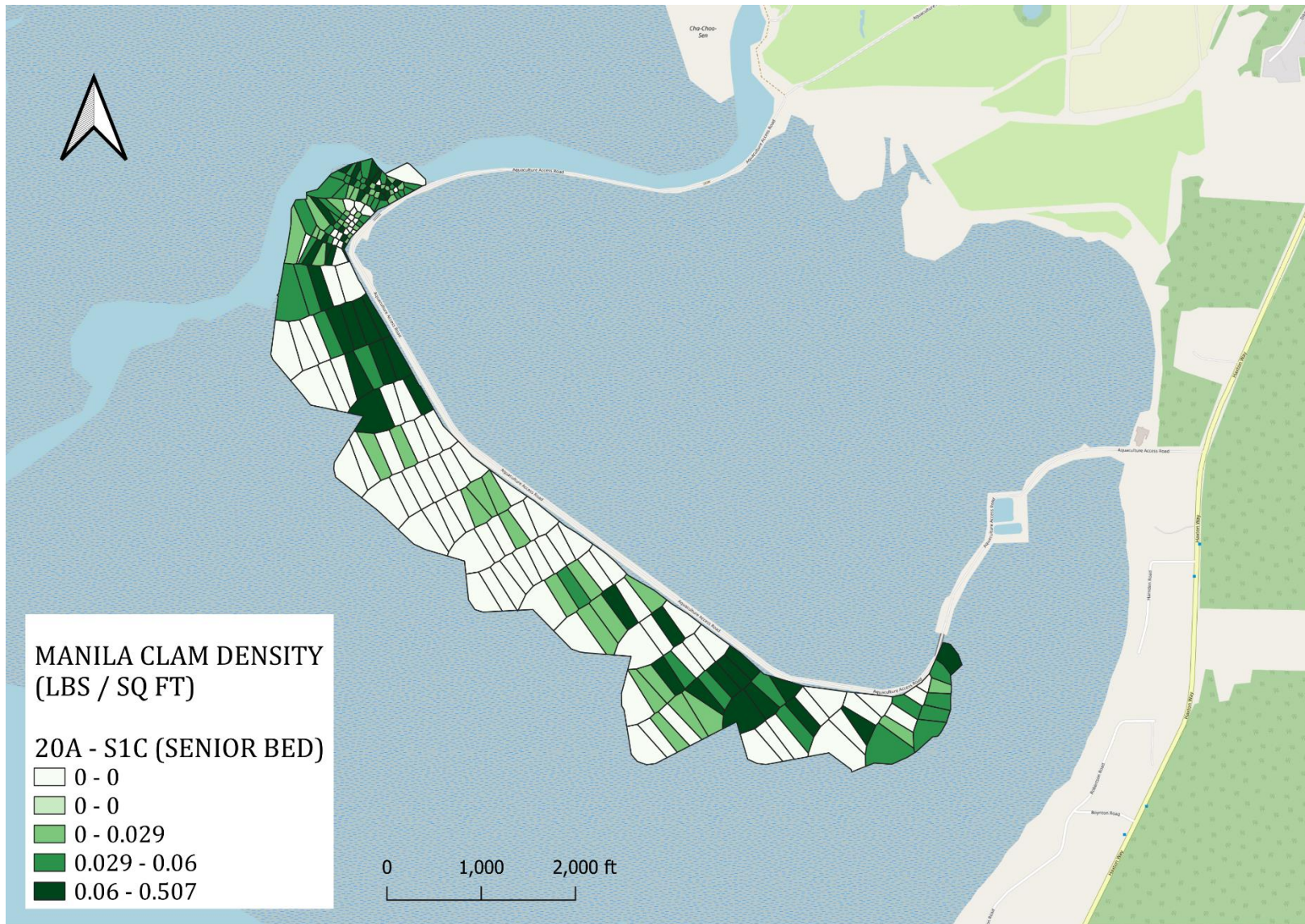

Figure 2. Manila clam density (lbs / sq ft) within management areas 20A – S1C (Senior Bed) recorded during the Lummi Bay Clam Survey between June – August 2023.

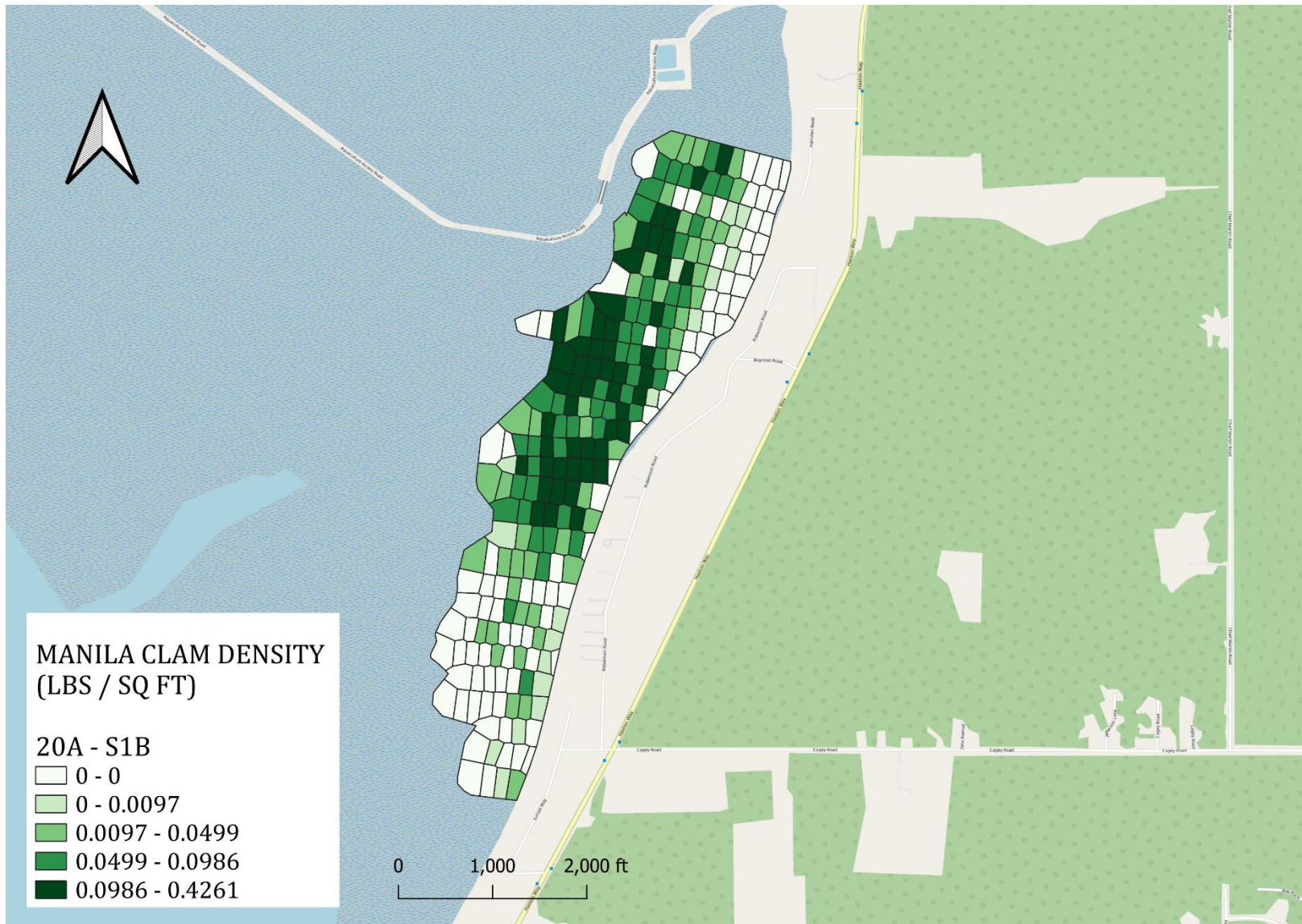

Figure 3. Manila clam density (lbs / sq ft) within management areas 20A – S1B recorded during the Lummi Bay Clam Survey between June – August 2023.

SEMIAHMOO

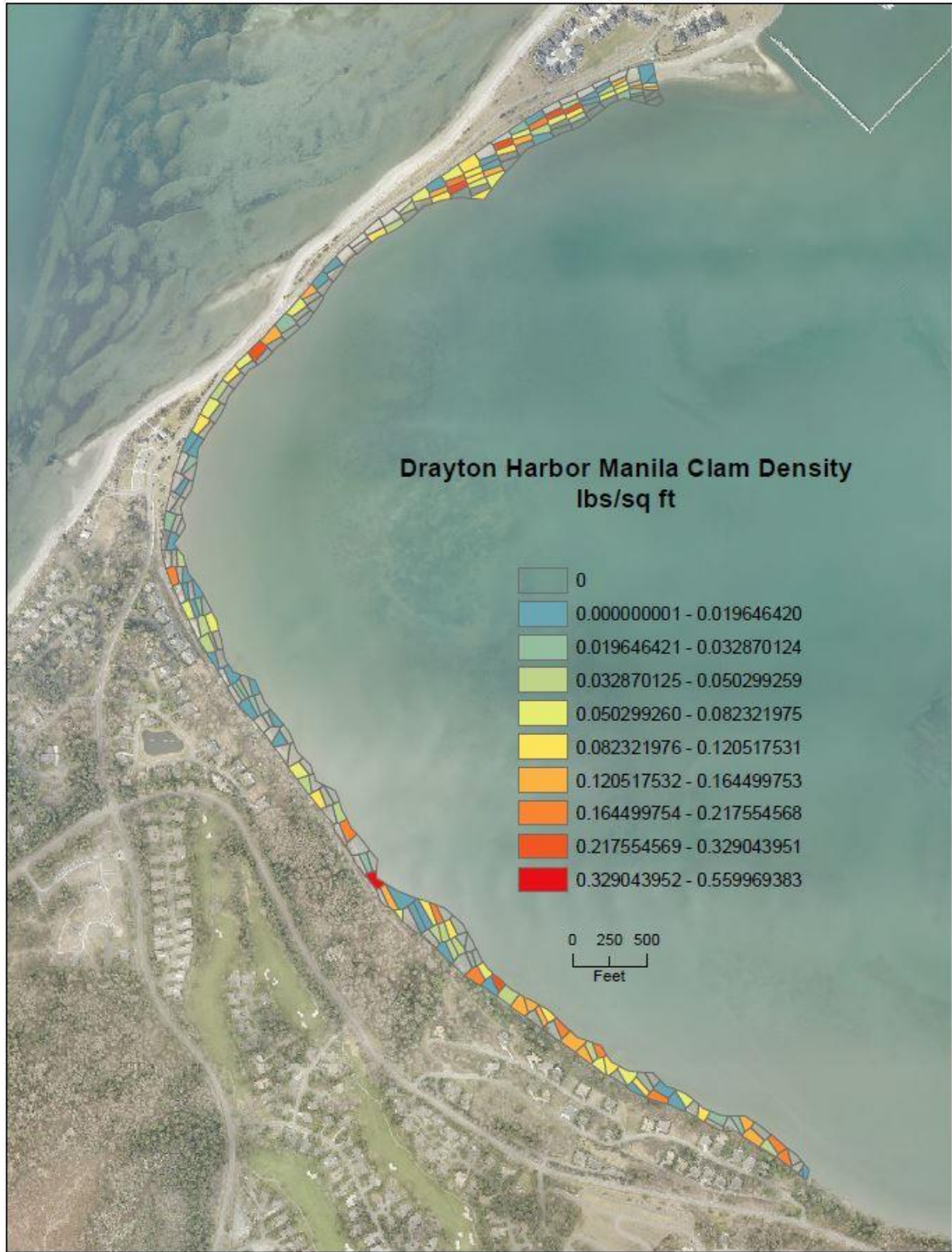

Figure 3. Manila clam density (lbs / sq ft) within management areas 20A – 200104 recorded during the Semiahmoo Clam Survey in May 2023.